



Secure
and Reliable



Easy to
Integrate



Flexible
Pricing



Quick
Support



Optimized for
Customization



User friendly
Interface

DB ASE SOLUTIONS PVT.LTD.,
innovation through !deas....

An ISO 9001 & 27001 Certified Company

Service is an opportunity to exceed expectations



SOURCES / MASTERS

- Programmes & Branches
- Courses Data Master
- Student Data
- Employee Data
- Exam Notifications
- Exam Fee & Fine Dates
- Master Creation
- Course Grades
- Semester Grades
- Room Master
- Fee Heads
- CGPA Range
- Student Wise Master Creation
- Branch Priority

- Student data will be created with personal and academic profile and same can be used with DBS's I Card maker Software for ID card printing.
- Student Photos can be extracted from predefined format using DBS's IAS (Image Acquisition System) Software.
- Candidates who are detained and rejoined, the new curriculum will be allotted to detainee candidates automatically.
- Data can be pushed to Student Portal and Student can apply for his/her profile corrections by paying prescribed fee.

EXAM REGISTRATION & FEE PAYMENT

- Exam Registration
- Time Table and Seating
- RV/RC/RVC Registration
- Student Screen
- Miscellaneous Fee Pay
- Exam Fee Concession
- Room Allotment (Room Wise)
- Room Allotment (Priority Wise)
- Condonation Fee
- Hall-tickets Generation
- Barcoded Photo Nominal Rolls
- Exam Fee Report Excel (Consolidated)
- OMR Data Subject Wise
- Cancelled Receipt List
- Exam Dates Update

- Master Data can be pushed to Student Portal and Student can apply for his/her backlogs/ regular subjects and fee (including fine/concession if applicable) will be calculated and displayed automatically.
- Only Failed subjects will be shown for supple. Candidates so that Re-registration of passed subjects can be eliminated.
- Day wise, course wise and consolidated fee collection reports.
- Hall-ticket generation with time table. Hall-ticket can be printed in bulk or single.
- OMR Security code will be generated for each registered candidate and for each subject.
- Miscellaneous fee for OD, Condonation, Duplicate Grade Card, can be applied & paid through Student Portal.
- Data auto push to iCampus server from Student Portal server



Groups and group wise users creation



Modules Accessibility settings based on groups and users as well



OMR PROCESSING

- Internal Marks Entry
- Practical Marks Entry
- Absentees Entry
- Marks Entry (OMR)
- Reg.No. Wise Marks Entry
- OMR Recognition
- OMR On-Screen Verification
- Exam Month & Year Update

- Internal and Practical marks entry can be done through DBS's ERP Software
- Provision to upload Internal and Practical marks which is in excel format.
- OMR Scanning and Recognition using Digital optical marks Recognition Engine, which is made by DBS having its own kind of algorithm, comparatively far best system than any other OMR Software on field.
- Our OMR engine works on take the data leave the paper basis. OMR sheets once scanned all the verification process can be done On-Screen.
- No need to verify all the sheets, mismatched sheets can be located and verified On-Screen.
- Absentees entry including SMP cases
- Flexibility to change Exam Month & Year at any stage, in case of postponement if any.



RESULTS PROCESSING

- Pending List
- Moderation / Results / Flotation
- Student History
- Re – Admission
- Backlogs List
- Topper List
- Student Result
- Revaluation Closing Dates
- SGPA and CGPA – Excel (NBA)
- Marks Data (CIE & SEE)
- Credits Secured – Excel
- Backlogs (Regd. No. Wise)
- OMR Number Update
- Student History (Without Marks)
- Result Process (Regd. No. Wise)
- Result statistics

- Pending list of Internal marks, Practical marks and Theory marks should be cleared as it is essential to process the Results.
- Moderation, Flotation, Gracing, Grafting can be done based on Institute's Regulations.
- Results can be announced in different forms like Course wise, Semester wise, Student wise etc.....
- Results can be posted to Student Portal so that candidates can view his/her Results by logging into Portal page.

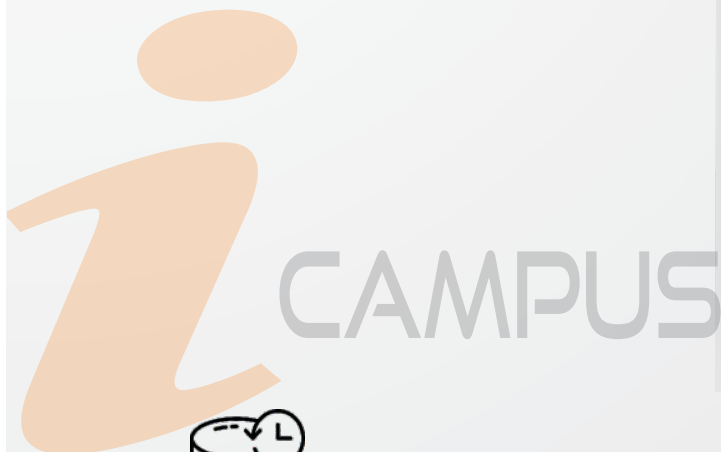

Scheduled backups to both local and remote server



Secured login using Biometric authentication and security keys

DBS iCampus is One-stop-destination for examination, preparation, results, reports and more. Specially designed examination tool to solve all your preparation worries. The platform is smooth to use with a translational flow of information.

The education system is witnessing unparalleled growth with technology. The new technology module came into existence with a revolutionary change in the pattern and arrangements of exam system reducing time and manual efforts. As the conduction of exam process is also different for all institutions, ensuring the best software embedded with awesome features will support in overall examination process. The primary functionality of i campus is to manage student exam data efficiently. Maintain security in exams with automated processes. Traditional examination and result computation system involve huge volumes of answer-paper scripts that become difficult to manage and are vulnerable to risks that include damaged and misplaced answer scripts. The result system also requires manual sorting, evaluation and safeguarding, which contributes to the risk of errors and biases, security concerns and may ultimately cause delays in announcing the results.

The solution lies in switching over to a digital and automated student result processing system from the current manual result processing system.

DBS iCampus facilitates you to create results in a diligent manner from planning and preparing to evaluating and results by keeping in mind the widespread education system.

DBS iCampus result processing system speeds up the whole process, helping deliver results quickly. Thus, streamlines the entire process benefitting all stakeholders.

Get in Touch



support@dbasesolutions.in
dbseir@yahoo.in



08812-233466
08812-322300



+91-93943 22300
+91-93943 22302



D.No. 16-58/33, Sai Sadan, Sri Sairam Nagar, Hanuman Nagar,
Eluru, Pincode: 534001, West Godavari District, Andhra Pradesh, India.



IT integration and reforms in the examination procedures

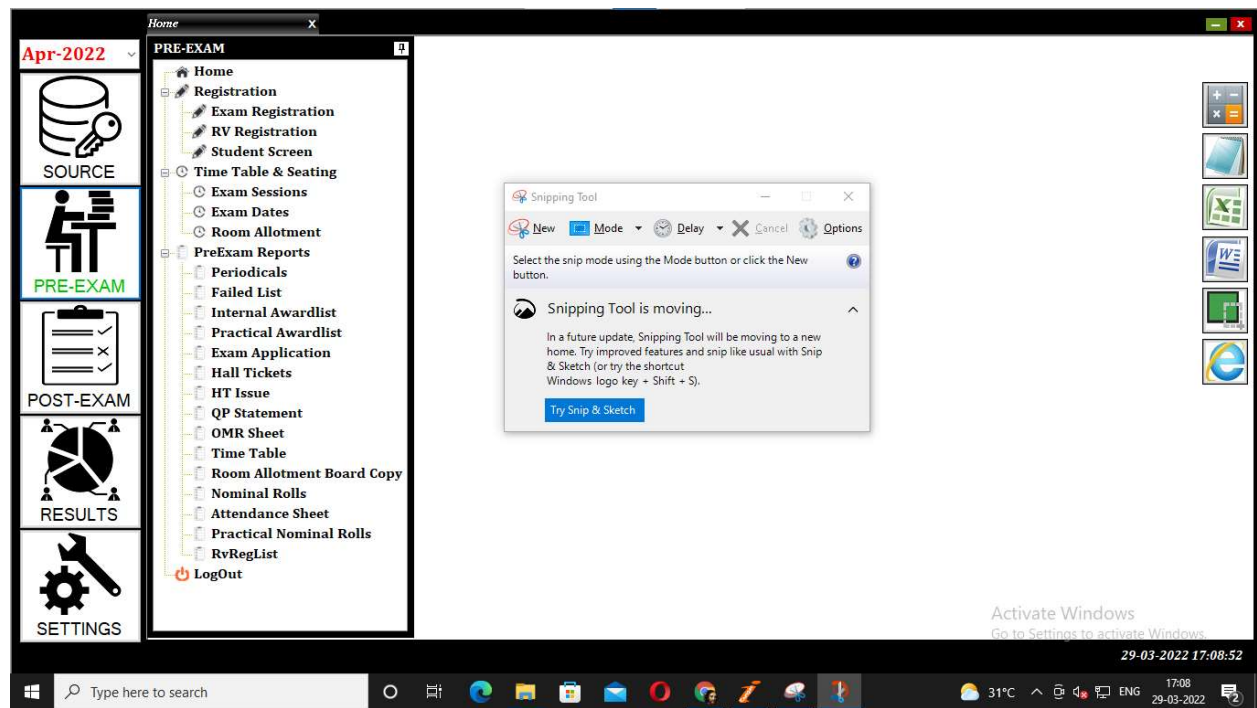
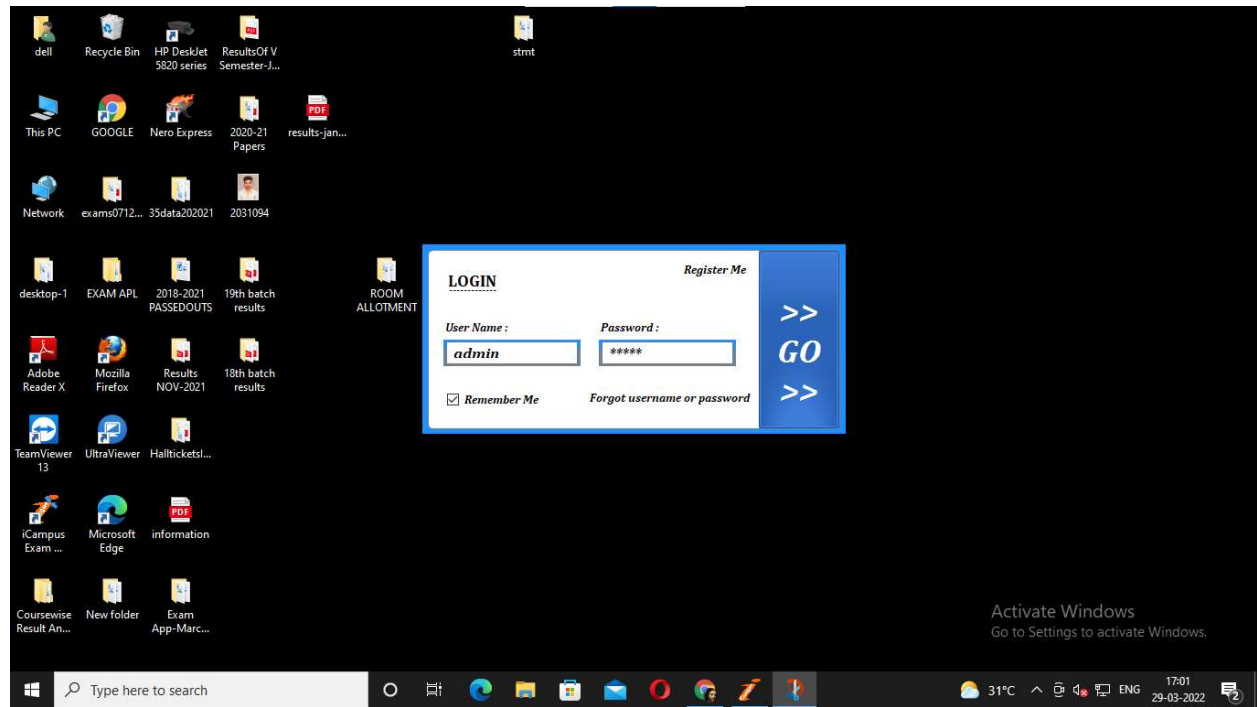

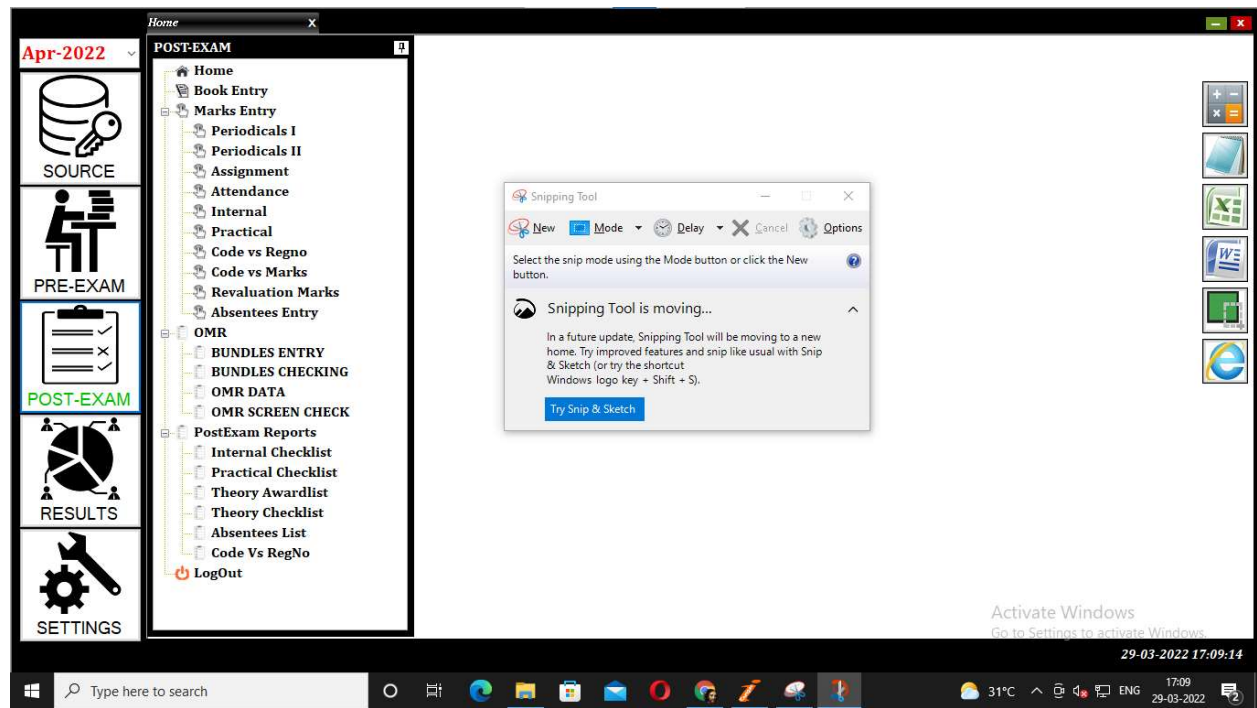

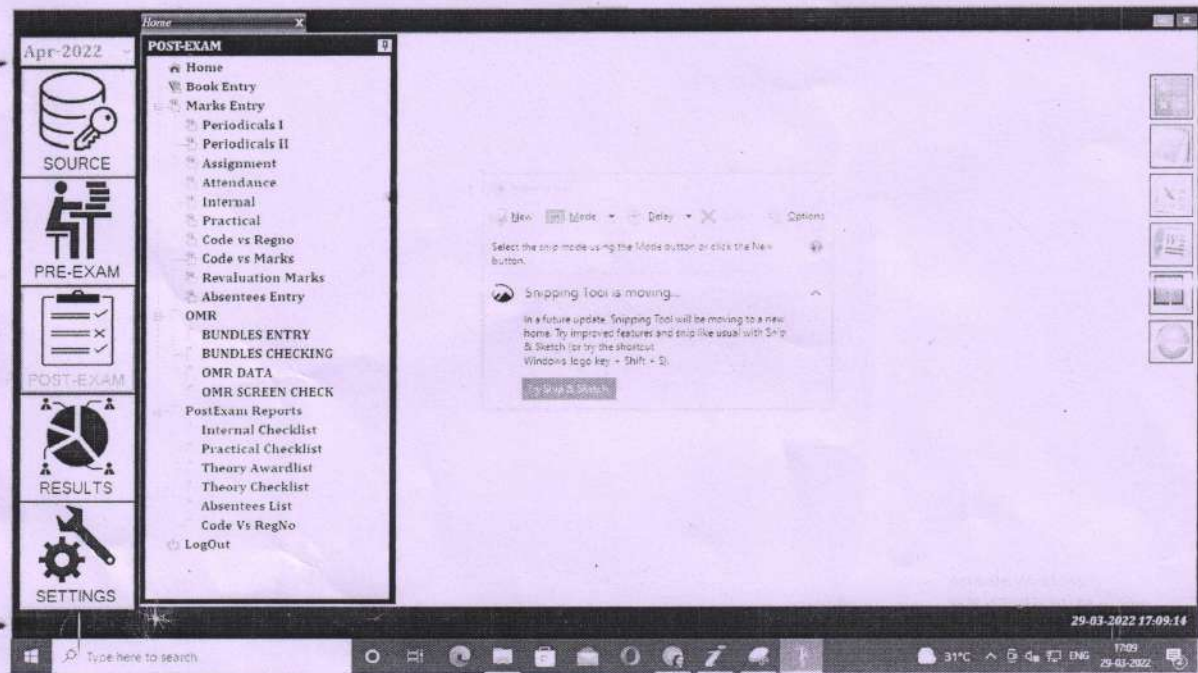

Ther... 28/12/2021
PRINCIPAL
Sri A.S.N.M. GOVT. COLLEGE (A)
PALAKOL-534 260, W.G.DIST.



DBASE SOLUTIONS

Innovation through Ideas...

D.No. 15-12, Canal Road, Hanuman Nagar, Eluru-1. W.G.Dr., A.P.
☎ 08812-233466, 322300 ☎ 9394 322300

INVOICE NO: 23

ORIGINAL COPY

DATE: 08-06-2016

TO,
THE PRINCIPAL,
SRI ASNM GOVT DEGREE COLLEGE,
PALAKOLLU.

REF: DBS/1CAMPUS/02, Dated 08-06-2016

S.NO	DESCRIPTION OF THE WORK	AMOUNT
01	I-CAMPUS SOFTWARE EXAMINATION (AUTONOMOUS) NON-OMR MODULE	1,14,000.00
Amount In Words: ONE LAKH FOURTEEN THOUSAND RUPEES ONLY		1,14,000.00

*(Inclusive of all taxes)

For D BASE SOLUTIONS,



Authorised Signature



Receipt

As per the Placement Order the following software is installed in the college server in the Examination wing and Received an amount of Rs.1,14,000/- (Rupees One Lakh Fourteen thousand only) towards the Installation, Training and Annual maintenance of the software for three(3) years

PARTICULARS	Amount (Rs.)
1. Master <ul style="list-style-type: none"> Student Data Course Groups/Branches, Papers Fee Structure Grades Class 	
2. Pre Examination Process <ul style="list-style-type: none"> Online/Offline Student Registration and Challan Generation Student Screen Time Table Room Allotment 	
3. Reports <ul style="list-style-type: none"> Internal/Practical Award List Hall-Ticket Result cards SEPT Question Paper Statement Time Table and Room Allotment 	WITH ONE MODULE 1,65,000/-
4. Post Examination Module <ul style="list-style-type: none"> Theory Award List Internal / Practical Marks Entry Theory Code vs. Register NO Entry (Pending MQN CHECK) Code vs. Marks Entry (Decoding MQN CHECK) Marks Entry Pending Moderation Result Processing Marks Entry Checklists Result Copies Result Statistics Marks Memo, PC, OMR, Checklist and Tabulation register etc. 	WITHOUT ONE MODULE 1,14,000/-

5. OMR Module

- OMR Scanned Image Storing
- Recognition of bubbles and hand written data
- Data extraction from Recognition
- Recognized data validation
- OMR Check list with Images

Terms & conditions

- The software is licensed for four (4) users
- The above quoted cost includes training cost and First one year maintenance
- For Second and Third years Annual maintenance charges 5% on the Software cost
- For fourth year onwards Annual Maintenance charges is 10% on Software cost.
- The amount quoted above exclusive of all taxes (7.5% service tax will be added)
- 50 % of the software cost should be paid, in advance along with the work order.
- Necessary modifications/additions if required, to the initially provided features of software at an additional cost estimated based on the work content after the first installation
- The college will bear the site visiting costs, if any, to be made by D Base Solutions for reinstallations of i campus software due to computer hardware issues of the college .
- Quoted Prices are valid for three months only from the date of Quotation.

Thanks & Regards,

(Y R M RAJU),
MANAGER (Mrkt & Dev),
For D Base Solutions,
Mobile: 098665-43636